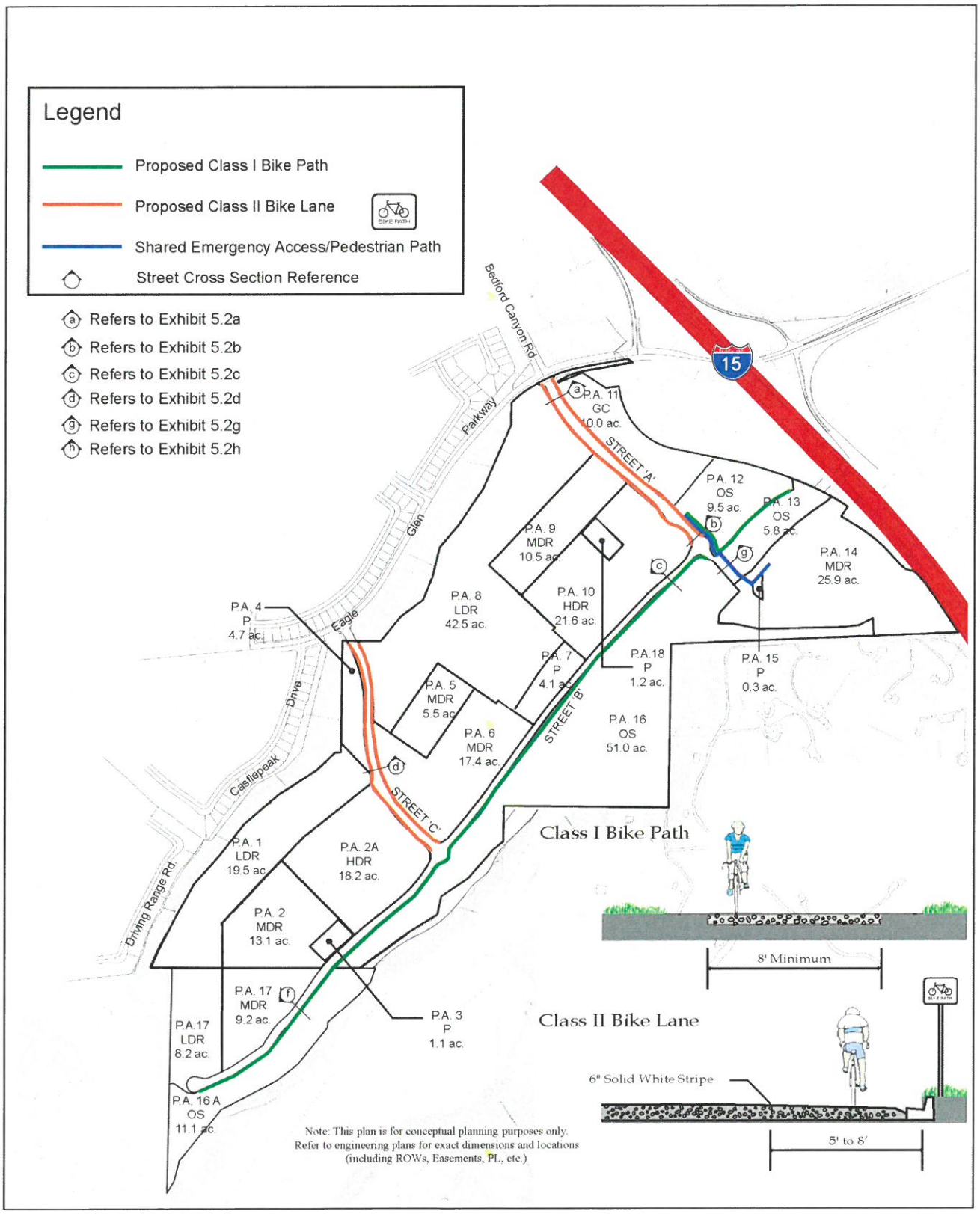Exhibit 5.7, Bicycle Circulation