

**1**  
A-4  
**PROPOSED NORTH ELEVATION**  
24"x36" SCALE: 3/16" = 1'-0"  
11"x17" SCALE: 3/32" = 1'-0"  
4' 2' 0" 4'

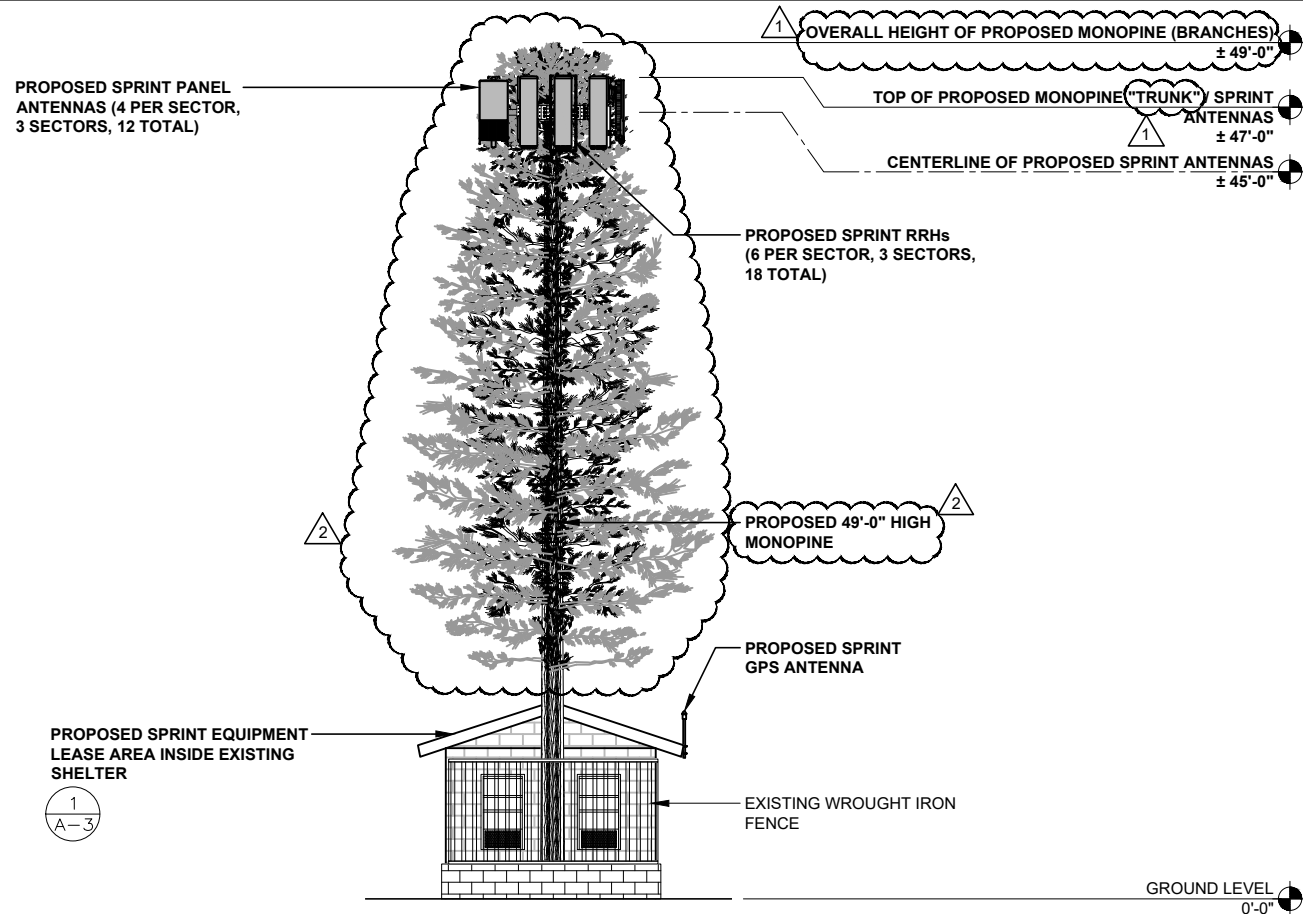

**2**  
A-4  
**PROPOSED EAST ELEVATION**  
24"x36" SCALE: 3/16" = 1'-0"  
11"x17" SCALE: 3/32" = 1'-0"  
4' 2' 0" 4'

**NOTE:**  
STRUCTURAL ANALYSIS MUST BE PERFORMED ON ALL ROOFTOPS, WATER TANKS, FLAGPOLES AND TOWER SITES BEFORE INSTALLATION OF NEW ANTENNAS, NEW RRUS, & NEW CABINETS/TEMPORARY PLATFORM.

**ANTENNA NOTE:**

PROPOSED SPRINT ANTENNAS TO BE PAINTED AND TEXTURED WITH ANTENNA "SOCKS" TO MATCH PROPOSED MONOPINE BRANCHES .

**Sprint**  
12657 ALCOSTA BLVD SUITE 300  
SAN RAMON, CA 94583

PLANS PREPARED BY:



Md7, LLC  
10590 West Ocean Air Dr.  
Suite 300  
San Diego, CA 92130  
858-964-7439

Md7 PROJECT NUMBER:

| DRAWN BY: |            | CHECKED BY:       |  |
|-----------|------------|-------------------|--|
| JC        |            | AF                |  |
| REV.      | DATE:      | ISSUED FOR:       |  |
| A         | 07/31/2018 | 90% ZD FOR REVIEW |  |
| 0         | 08/17/2018 | 100% ZD           |  |
| 1         | 12/11/2018 | CITY COMMENTS     |  |
| 2         | 01/24/2019 | CITY COMMENTS     |  |
|           |            |                   |  |
|           |            |                   |  |
|           |            |                   |  |
|           |            |                   |  |
|           |            |                   |  |
|           |            |                   |  |
|           |            |                   |  |
|           |            |                   |  |
|           |            |                   |  |

© All drawings and written material contained herein may not be duplicated, used or disclosed without the written consent of the architect.

**SITE INFORMATION:**  
**SITE NAME:**  
**KELLOGG PARK**  
**SITE CASCADE:**  
RV77XC011  
**SITE ADDRESS:**  
1635 KELLOGG AVENUE  
CORONA, CA 91718  
**SHEET TITLE:**

**ELEVATIONS**

**SHEET NUMBER:**

**A-4**

**EXHIBIT E1**

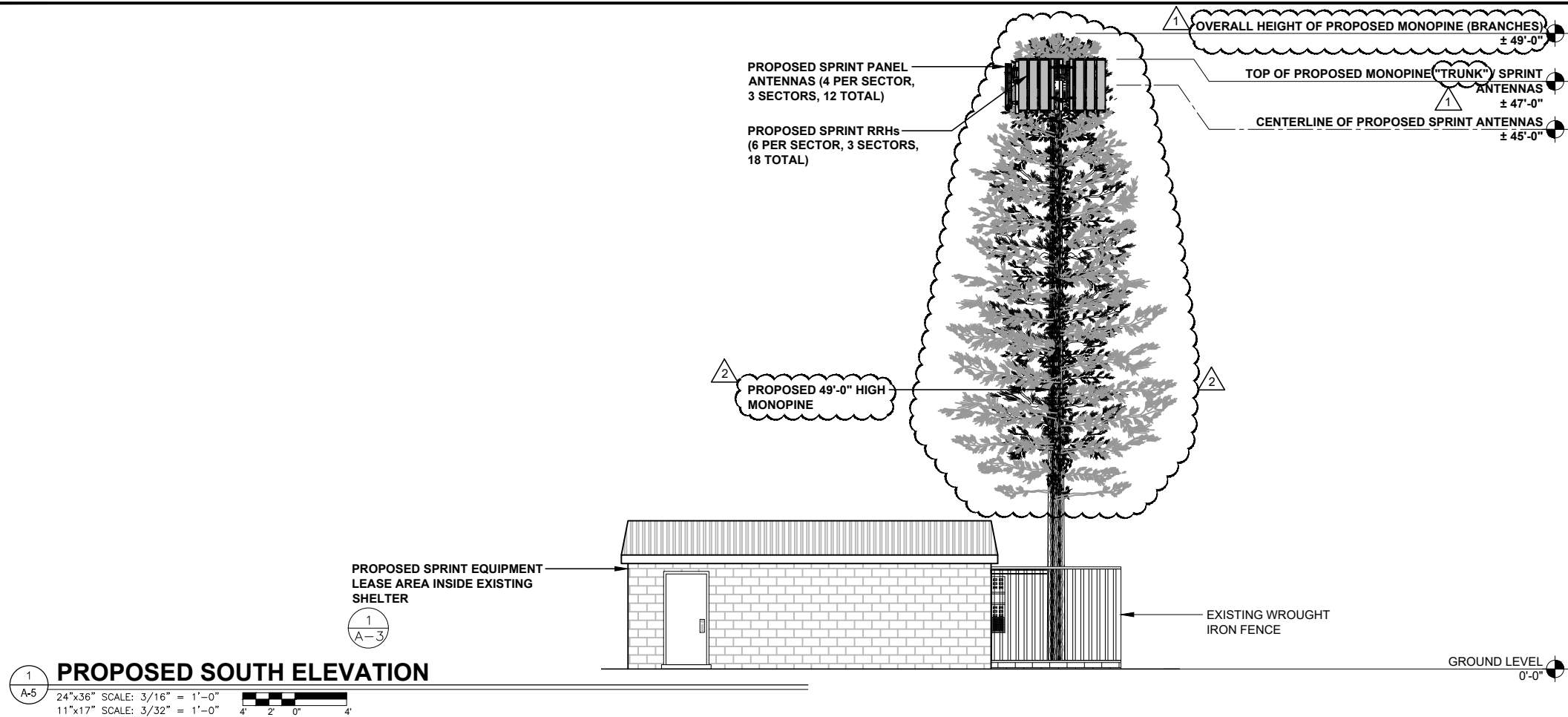

**NOTE:**  
STRUCTURAL ANALYSIS MUST BE PERFORMED ON ALL ROOFTOPS, WATER TANKS, FLAGPOLES AND TOWER SITES BEFORE INSTALLATION OF NEW ANTENNAS, NEW RRUS, & NEW CABINETS/TEMPORARY PLATFORM.

**ANTENNA NOTE:**  
PROPOSED SPRINT ANTENNAS TO BE PAINTED AND TEXTURED WITH ANTENNA "SOCKS" TO MATCH PROPOSED MONOPINE BRANCHES .

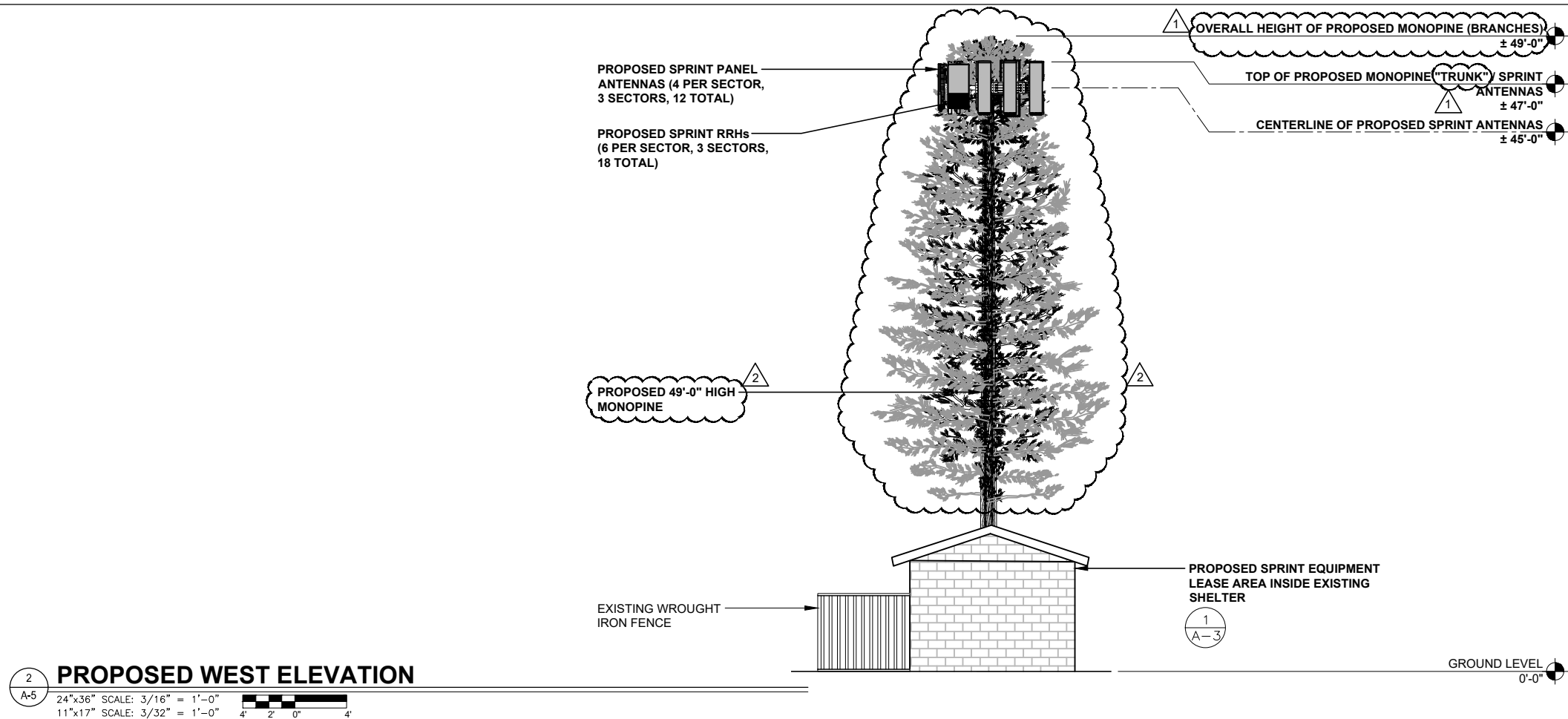

**Sprint**

12657 ALCOSTA BLVD SUITE 300  
SAN RAMON, CA 94583

PLANS PREPARED BY:

**md7**

Md7, LLC  
10590 West Ocean Air Dr.  
Suite 300  
San Diego, CA 92130  
858-964-7439

Md7 PROJECT NUMBER:

| DRAWN BY: |            | CHECKED BY:       |  |
|-----------|------------|-------------------|--|
| JC        |            | AF                |  |
| REV.      | DATE:      | ISSUED FOR:       |  |
| A         | 07/31/2018 | 90% ZD FOR REVIEW |  |
| 0         | 08/17/2018 | 100% ZD           |  |
| 1         | 12/11/2018 | CITY COMMENTS     |  |
| 2         | 01/24/2019 | CITY COMMENTS     |  |
|           |            |                   |  |
|           |            |                   |  |
|           |            |                   |  |
|           |            |                   |  |
|           |            |                   |  |
|           |            |                   |  |
|           |            |                   |  |
|           |            |                   |  |
|           |            |                   |  |

© All drawings and written material contained herein may not be duplicated, used or disclosed without the written consent of the architect.

**SITE INFORMATION:**  
**SITE NAME:**  
**KELLOGG PARK**  
**SITE CASCADE:**  
RV77XC011  
**SITE ADDRESS:**  
1635 KELLOGG AVENUE  
CORONA, CA 91718  
**SHEET TITLE:**

**ELEVATIONS**

**SHEET NUMBER:**

**A-5**

**EXHIBIT E2**