

RESOLUTION NO. 2024-067

A RESOLUTION OF THE CITY COUNCIL OF THE CITY OF CORONA, CALIFORNIA, AUTHORIZING THE CITY MANAGER, OR HIS DESIGNEE, TO RECEIVE AND ACCEPT SENATE BILL-1 ROAD REPAIR AND ACCOUNTABILITY ACT OF 2017 REVENUE FOR FISCAL YEAR 2024-2025 IN AN ESTIMATED AMOUNT OF \$4,018,128, FOR THE FISCAL YEAR 2025 CITYWIDE STREET PAVEMENT REHABILITATION PROJECT, NO. ST 2025-06.

WHEREAS, Senate Bill 1 (SB 1), the Road Repair and Accountability Act of 2017 (Chapter 5, Statutes of 2017), was passed by the Legislature and Signed into law by the Governor in April 2017 to address the significant multi-modal transportation funding shortfalls statewide; and

WHEREAS, SB 1 includes accountability and transparency provisions that will ensure the residents of our City of Corona are aware of the projects proposed for funding in our community and which projects have been completed each fiscal year; and

WHEREAS, the City of Corona must adopt by resolution a list of projects proposed to receive fiscal year funding from the Road Maintenance and Rehabilitation Account (RMRA), created by SB 1, which must include a description and the location of each proposed project, a proposed schedule for the project's completion, and the estimated useful life of the improvement; and

WHEREAS, the City of Corona, will receive an estimated \$4,018,128 in RMRA funding in Fiscal Year 2025 through the SB 1 Program; and

WHEREAS, this is the seventh year in which the City of Corona is receiving SB 1 funding, which will enable the City of Corona to continue implementing essential road maintenance and rehabilitation projects, safety improvements, repairing and replacing aging bridges, as well as increasing access and mobility options for the traveling public that would not have otherwise been possible without SB 1; and

WHEREAS, the City of Corona has undergone a robust public process to ensure public input into our community's transportation priorities/the project list; and

WHEREAS, the City of Corona used a Pavement Management Program to develop the SB 1 Project List to ensure revenues are being used on the highest priority and most cost-effective projects that also meet the communities priorities for transportation investment; and

WHEREAS, the funding from SB 1 will help the City of Corona maintain and rehabilitate streets/roads, add active transportation infrastructure throughout the City of Corona this year and of similar projects into the future; and

WHEREAS, the 2023 California Statewide Local Streets and Roads Needs Assessment found that the City of Corona’s streets and roads are “at lower risk” condition, and this revenue will help us increase the overall quality of our road system and, over the next decade, will bring our streets and roads into an “excellent” condition; and

WHEREAS, the SB 1 project list and overall investment in our local streets and roads infrastructure with a focus on basic maintenance and safety, investing in complete streets infrastructure, and using cutting-edge technology, materials, and practices, will have significant positive co-benefits statewide.

NOW, THEREFORE, BE IT RESOLVED BY THE CITY COUNCIL OF THE CITY OF CORONA, CALIFORNIA, AS FOLLOWS:

SECTION 1. The City Council hereby authorizes the City Manager to receive and accept Senate Bill-1 (SB1) Road Repair & Accountability Act of 2017 revenue from Fiscal Year 2025 in an estimated amount of \$4,018,128, for the eligible Fiscal Year 2024-25 Citywide Street Pavement Rehabilitation Project, No. 2025-06, as such projects are further described in Exhibit “A” attached hereto and incorporated herein by reference.

PASSED, APPROVED AND ADOPTED this 5th day of June, 2024.

Mayor of the City of Corona, California

ATTEST:

City Clerk of the City of Corona, California

CERTIFICATION

I, Sylvia Edwards, City Clerk of the City of Corona, California, do hereby certify that the foregoing Resolution was regularly passed and adopted by the City Council of the City of Corona, California, at a regular meeting thereof held on the 5th day of June, 2024 by the following vote:

AYES:

NOES:

ABSENT:

ABSTAINED:

IN WITNESS WHEREOF, I have hereunto set my hand and affixed the official seal of the City of Corona, California, this 5th day of June, 2024.

City Clerk of the City of Corona, California

[SEAL]

EXHIBIT "A"
PROJECT LIST & LOCATION MAP

Fiscal Year 24/25				
Project Name	Location	Description	Completion Date	Estimated Useful Life
2025 Street Pavement Rehabilitation, Project No. ST 2025-06	1. See attached project list of streets	Pavement Rehabilitation of Major & Local streets	Start: June 2025 End: November 2025	10-20 Years

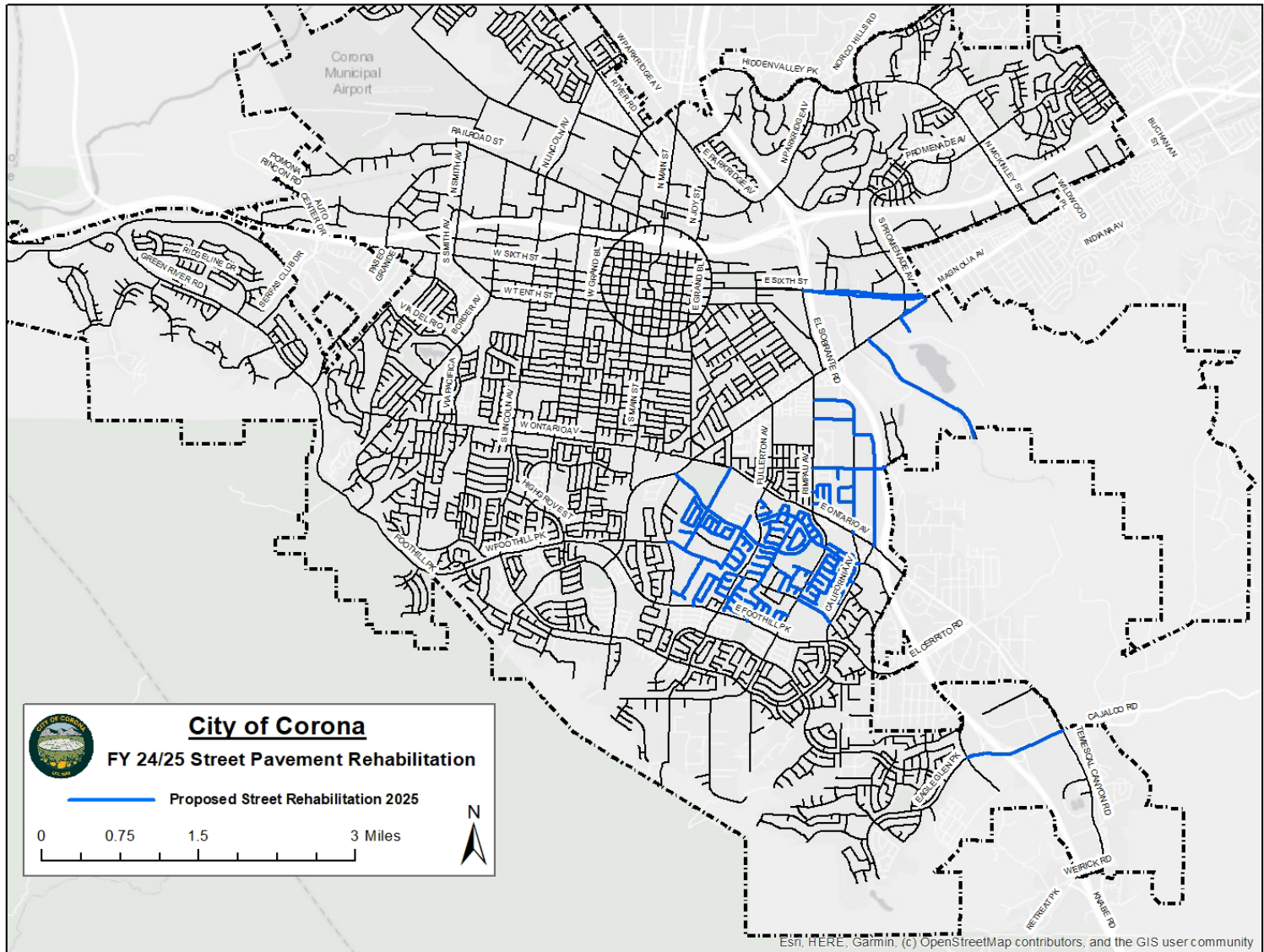

Figure 1: Proposed Project Locations

2025 PROPOSED STREET PAVEMENT REHABILITATION PROJECT LIST

No.	STREET NAME	FROM	TO
1	ABERDEEN DRIVE	ELLIOT DRIVE	ERICK DRIVE
2	ALEXANDRA DRIVE	HUDSON AVENUE	PALMETTO LANE
3	ANDREW LANE	GLICKMAN COURT	BELRIDGE PLACE
4	ANDREW LANE	FAIRGLEN PLACE	GLICKMAN COURT
5	APPLE BLOSSOM LANE	MIRA VISTA WAY	BEGONIA WAY
6	APPLE BLOSSOM LANE	FULLERTON AVENUE	MIRA VISTA CIRCLE
7	APPLE BLOSSOM LANE	BEGONIA WAY	PETUNIA WAY
8	ARMATA DRIVE	HUDSON AVENUE	PALMETTO LANE
9	ARMSTRONGS DRIVE	QUAIL RIDGE DRIVE	FOOTHILL PARKWAY
10	ARMSTRONGS DRIVE	JOHNNY CASH DRIVE	END
11	BEGLEY CIRCLE	BIRMINGHAM DRIVE	END
12	BEGLEY DRIVE	ELLIOT DRIVE	BIRMINGHAM DRIVE
13	BEGONIA WAY	APPLE BLOSSOM LANE	SALEM DRIVE
14	BELRIDGE PLACE	FAIRGLEN PLACE	ANDREW LANE
15	BIRDSONG LANE	SWEET RAIN WAY	HEAVENLY WAY
16	BIRMINGHAM DRIVE	RIMPAU AVENUE	BEGLEY DRVE
17	BORON DRIVE	GRAPHITE DRIVE	CARBIDE DRIVE
18	BOSTON DRIVE	NEW HAMPSHIRE DRIVE	RIMPAU AVENUE
19	BOUQUET CIRCLE	TAROCCO DRIVE	END
20	BUSH CIRCLE	MADISON LANE	END
21	CAJALCO ROAD	15 NORTH BOUND OFF RAMP	GRAND OAKS
22	CAJALCO ROAD	GRAND OAKS CORONA	TEMESCAL CANYON ROAD
23	CALIFORNIA AVENUE	RIMPAU AVENUE	OLYMPIC DRIVE
24	CALIFORNIA AVENUE	OLD TEMESCAL ROAD	GRAPHITE AVENUE
25	CALIFORNIA AVENUE	GRAPHITE DRIVE	CARBIDE DRIVE
26	CALIFORNIA AVENUE	CARBIDE DRIVE	ONTARIO AVENUE
27	CALIFORNIA AVENUE	OLYMPIC DRIVE	PICO STREET
28	CALVERT STREET	NIGHT SHADOW LANE	TABER STREET
29	CARBIDE DRIVE	BORON DRIVE	CALIFORNIA AVENUE
30	CARTER LANE	THACKER DRIVE	JOHNSON LANE
31	CARTER LN	JAMES STREET	THACKER DRIVE
32	CECILIA CIRCLE	OLD TEMESCAL ROAD	END
1	CHASE DRIVE	SONRISA STREET	SHAIN CIRCLE
2	CHASE DRIVE	SONRISA DRIVE	HUDSON AVENUE
3	CHASE DRIVE	GARRETSON AVENUE	KELLOGG AVENUE
4	CHASE DRIVE	TAROCCO DRIVE	FULLERTON AVENUE
5	CHASE DRIVE	KELLOGG AVENUE	SHAIN CIRCLE
6	CHASE DRIVE	RIMPAU AVENUE	CALIFORNIA AVENUE
7	CHERRYBARK LANE	LACEY OAK DRIVE	GAMBEL DRIVE
8	CHINOTTO CIRCLE	TAROCCO DRIVE	END
9	COLBERN DRIVE	PURDUE CIRCLE	MARIGOLD WAY
10	COLBERN DRIVE	NOTRE DAME WAY	PURDUE CIRCLE
11	COMPTON AVENUE	PICO STREET	OLD TEMESCAL ROAD
12	COMPTON AVENUE	OLD TEMESCAL ROAD	ONTARIO AVENUE
13	CONESTOGA CIRCLE	LARAMIE CIRCLE	PECOS STREET
14	CONESTOGA CIRCLE	FARGO CIRCLE	SANTANA WAY
15	CONESTOGA CIRCLE	PECOS STREET	FARGO CIRCLE
16	CONESTOGA CIRCLE	SANTANA WAY	END
17	CONESTOGA CIRCLE	GILBERT AVENUE	LARAMIE CIRCLE
18	CORAL GABLES CIRCLE	MORNING STAR DRIVE	END
19	CORAL GABLES CIRCLE	END	MORNING STAR DRIVE
20	CORNELL CIRCLE	RADCLIFFE CIRCLE	END
21	COUNTRY MANOR DRIVE	MOCKINGBIRD LANE	FLORA SPIEGEL WAY
22	COVINGTON CIRCLE	HYDE PARK COURT	END

23	DEERCREEK DRIVE	RIVERVIEW CIRCLE	TABER STREET
24	EAGLE GLEN PARKWAY	15 SOUTH BOUND RAMP	BEDFORD CANYON ROAD
25	EAGLE GLEN PARKWAY	15 NORTH BOUND RAMP	15 SOUTH BOUND RAMP
26	EAGLEROCK DRIVE	TRAILVIEW LANE	MOUNTAIN GROVE LANE
27	EAGLEROCK DRIVE	NIGHT HAWK CIRCLE	TRAILVIEW LANE
28	EAGLEROCK DRIVE	RIVERBEND CIRCLE	NIGHT HAWK CIRCLE
29	ELLIOT DRIVE	BEGLEY DRIVE	EVANSTON CIRCLE
30	ELLIOT DRIVE	EVANSTON CIRCLE	ABERDEEN DRIVE
31	ERICK DRIVE	RIMPAU AVENUE	ABERDEEN DRIVE
32	EVANSTON CIRCLE	ELLIOT DRIVE	END
33	FARGO CIRCLE	CONESTOGA STREET	END
34	FARIGLEN PLACE	PARKGATE COURT	ANDREW LANE
35	FARIGLEN PLACE	BELRIDGE PLACE	PARKGATE COURT
36	FERNLEAF LANE	GILBERT AVENUE	PETUNIA WAY
37	FERNLEAF LANE	PETUNIA WAY	PANSY CIRCLE
38	FERNLEAF LANE	PANSY CIRCLE	GERANIUM WAY
39	FLORA SPIEGEL WAY	SANTANA WAY	COUNTRY MANOR DRIVE
40	FLORA SPIEGEL WAY	COUNTRY MANOR DRIVE	MOUNTAIN SHADOWS DRIVE
41	GAMBEL DRIVE	CHERRYBARK LANE	TOUMEY LANE
42	GAMBEL DRIVE	TWINLEAF LANE	CHERRYBARK LANE
43	GERANIUM WAY	FERNLEAF LANE	SALEM DRIVE
44	GILBERT AVENUE	LA VAUGHN CIRCLE	CARTER LANE
45	GILBERT AVENUE	TRAILSIDE CIRCLE	LA VAUGHN CIRCLE
46	GILBERT AVENUE	TABER STREET	RIVERBED CIRCLE
47	GILBERT AVENUE	SUMMERPLACE COURT	CHASE DRIVE
48	GILBERT AVENUE	CHASE DRIVE	FERNLEAF LANE
49	GILBERT AVENUE	CONESTOGA STREET	TABER STREET
50	GILBERT AVENUE	PETER CHRISTIAN CIRCLE	SUMMERPLACE COURT
51	GILBERT AVENUE	CARTER LANE	PATER CHRISTIAN CIRCLE
52	GILBERT AVENUE	SANTANA WAY	TRAILSIDE CIRCLE
53	GILBERT AVENUE	RIVERBEND CIRCLE	PARKGATE COURT
54	GILBERT AVENUE	PARKGATE COURT	TRAILVIEW LANE
55	GILBERT AVENUE	TRAILVIEW LANE	MOUNTAIN GROVE LANE
56	GILBERT AVENUE	MOUNTAIN GROVE LANE	SANTANA WAY
57	GLICKMAN COURT	ANDREW LANE	SANTANA WAY
58	GRAPHIC DRIVE	BORON DRIVE	CALIFORNIA AVENUE
59	GREGORY AVENUE	END	KELLOGG AVENUE
60	HARVEST CREST LANE	ORANGE HILL DRIVE	MOUNTAIN SHADOWS DRIVE
61	HEAVENLY WAY	BIRDSONG LANE	SANDPIPER LANE
62	HEAVENLY WAY	TABER STREET	BIRDSONG LANE
63	HEAVENLY WAY	SANDPIPER LANE	WHISPERING WIND LANE
64	HIGINBOTHAM WAY	RADCLIFFE CIRCLE	TABER STREET
65	HONEYSUCKLE CIRCLE	WHISPERING WIND LANE	END
66	HUDSON AVENUE	ARMATA DRIVE	CHASE DRIVE
67	HUDSON AVENUE	SANTANA WAY	HYDE PARK COURT
68	HUDSON AVENUE	POPPYSEED LANE	BRIDGEWOOD STREET
69	HUDSON AVENUE	ELMCREST DRIVE	SANTANA WAY
70	HUDSON AVENUE	HYDE PARK COURT	ENCANTO STREET
71	HUDSON AVENUE	BRIDGEWOOD STREET	ELMCREST DRIVE
72	HUDSON AVENUE	ENCANTO STREET	ARMATA DRIVE
73	HUDSON AVENUE	ALEXANDRA DRIVE	ENCANTO STREET
74	HYDE PARK COURT	COVINGTON CIRCLE	WINDSOR CIRCLE
75	HYDE PARK COURT	HUDSON AVENUE	COVINGTON CIRCLE
76	JEFFERSON CIRCLE	TAFT CIRCLE	END
77	JOHNNY CASH DRIVE	PINEHURST DRIVE	TAROCCO DRIVE
78	JOHNNY CASH DRIVE	ARMSTRONGS DRIVE	PINEHURST DRIVE

79	JOHNSON CIRCLE	MADISON LANE	END
80	JOHNSON LANE	CARTER LANE	MADISON LANE
81	JOHNSON LANE	TAFT CIRCLE	CARTER LANE
82	JULLIAN CIRCLE	END	MORNING STAR DRIVE
83	KELLOGG AVENUE	SANTANA WAY	PIMPERNEL DRIVE
84	KELLOGG AVENUE	PIMPERNEL DRIVE	MOUNTAIN SHADOWS DRIVE
85	KELLOGG AVENUE	MOUNTAIN SHADOWS DRIVE	ENCANTO STREET
86	KELLOGG AVENUE	ENCANTO STREET	GREGORY CIRCLE
87	KELLOGG AVENUE	ENCANTO STREET	CHASE DRIVE
88	KELLOGG AVENUE	ONTARIO AVENUE	SANTANA WAY
89	LA VAUGHN CIRCLE	TRAILSIDE CIRCLE	PETER CHRISTIAN CIRCLE
90	LACEY OAK DRIVE	CHERRYBARK LANE	TOUMEY LANE
91	LACEY OAK DRIVE	TWINLEAF LANE	CHERRYBARK LANE
92	LARAMIE CIRCLE	CONESTOGA STREET	END
93	LEESON LANE	MAGNOLIA AVENUE	END
94	LEESON LN CHANNEL	MAGNOLIA AVENUE	LEESON LANE
95	MADISON LANE	BUSH CIRCLE	RIMPAU AVENUE
96	MADISON LANE	JOHNSON LANE	BUSH CIRCLE
97	MANGROVE CIRCLE	END	PALMETTO LANE
98	MARIGOLD CIRCLE	WHISPERING WIND LANE	END
99	MARIGOLD WAY	COLBERN DRIVE	WHISPERING WIND LANE
100	MAVERICK CIRCLE	NIGHT SHADOW CIRCLE	END
101	MCMACKIN DRIVE	FULLERTON AVENUE	WOODHOLLOW CIRCLE
102	MIRA VISTA CIRCLE	MISTY MEADOW CIRCLE	APPLE BLOSSOM LANE
103	MIRA VISTA CIRCLE	SHADOW CREST CIRCLE	MISTY MEADOW CIRCLE
104	MIRA VISTA CIRCLE	CHASE DRIVE	SHADOW CREST CIRCLE
105	MIRA VISTA CIRCLE	APPLE BLOSSOM LANE	SALEM DRIVE
106	MIRA VISTA CIRCLE	SALEM DRIVE	END
107	MISTY MEADOW CIRCLE	MIRA VISTA CIRCLE	END
108	MISTY STREAM WAY	SWEET RAIN WAY	STAR CREST LANE
109	MOCKINGBIRD LANE	COUNTRY MANOR DRIVE	MOUNTAIN SHADOWS DRIVE
110	MONSERAT COURT	MOUNTAIN VISTA DRIVE	END
111	MORNING STAR DRIVE	JILLIAN CIR	CORAL GABLES CIRCLE
112	MORNING STAR DRIVE	RAMSGATE DRIVE	JILLIAN CIRCLE
113	MOUNTAIN GROVE LANE	EAGLEROCK DRIVE	GILBERT AVENUE
114	MOUNTAIN SHADOWS DRIVE	SCENIC CREST LANE	ORCHARD CREST LANE
115	MOUNTAIN SHADOWS DRIVE	HARVEST CREST LANE	SCENIC CREST LANE
116	MOUNTAIN SHADOWS DRIVE	MOCKINGBIRD LANE	FLORA SPIEGEL WAY
117	MOUNTAIN SHADOWS DRIVE	KELLOGG AVENUE	HARVEST CREST LANE
118	MOUNTAIN SHADOWS DRIVE	ORCHARD CREST LANE	MOCKINGBIRD LANE
119	MOUNTAIN VISTA DRIVE	STAR CREST LANE	MONSERAT CIRCLE
120	NANDINA COURT	SWEET RAIN WAY	END
121	NEW ENGLAND DRIVE	NEW HAMPSHIRE DRIVE	RIMPAU AVENUE
122	NEW ENGLAND DRIVE	VERMONT DRIVE	NEW HAMPSHIRE DRIVE
123	NEW HAMPSHIRE DRIVE	NEW ENGLAND DRIVE	BOSTON DRIVE
124	NEW HAMPSHIRE DRIVE	BOSTON DRIVE	SALEM DRIVE
125	NIGHT HAWK CIRCLE	EAGLEROCK DRIVE	END
126	NIGHT SHADOW LANE	MAVERICK CIRCLE	CALVERT STREET
127	NOTRE DAME CIRCLE	TABER STREET	COLBERN DRIVE
128	NOTRE DAME CIRCLE	COLBERN DRIVE	END
129	NOTRE DAME WAY	RADCLIFFE CICLE	TABER STREET
130	OLD TEMESCAL ROAD	VIA COMO COURT	CALIFORNIA AVENUE
131	OLD TEMESCAL ROAD	BAYWOOD DRIVE	VIA COMO COURT
132	OLD TEMESCAL ROAD	CALIFORNIA AVENUE	COMPTON AVENUE
133	OLD TEMESCAL ROAD	RIMPAU AVENUE	BAYWOOD DRIVE
134	OLD TEMESCAL ROAD	VIA COMO COURT	CECILIA CIRCLE

135	OLD TEMESCAL ROAD	COMPTON AVENUE	BEL AIR STREET
136	OLYMPIC DRIVE	RIMPAU AVENUE	CALIFORNIA AVENUE
137	ORANGE HILL DRIVE	HARVEST CREST LANE	SCENIC CREST LANE
138	ORANGE HILL DRIVE	SCENIC CREST LANE	ORCHARD CREST LANE
139	ORCHARD CREST LANE	SANTANA WAY	ORANGE HILL DRIVE
140	ORCHARD CREST LANE	ORANGE HILL	MOUNTAIN SHADOWS DRIVE
141	PACIFIC AVENUE	SONRISA DRIVE	END
142	PACIFIC AVENUE	GARRETSON AVENUE	SONRISA DRIVE
143	PALMETTO LANE	ALEXANDRA DRIVE	MANGROVE CIRCLE
144	PALMETTO LANE	MANGROVE CIRCLE	ARMATA DRIVE
145	PAMPAS CIRCLE	END	PETUNIA WAY
146	PANSY CIRCLE	FERNLEAF LANE	END
147	PECOS STREET	CONESTOGA STREET	TABER STREET
148	PETER CHRISTIAN CIRCLE	END	GILBERT AVENUE
149	PETUNIA WAY	FERNLEAF LANE	PAMPAS CIRCLE
150	PETUNIA WAY	PAMPAS CIRCLE	APPLE BLOSSOM LANE
151	PICO STREET	CALIFORNIA AVENUE	COMPTON AVENUE
152	PIMPERNEL DRIVE	TOUMEY LANE	KELLOGG AVENUE
153	PINEHURST DRIVE	JOHNNY CASH DRIVE	END
154	PURDUE CIRCLE	COLBERN DRIVE	END
155	QUAIL COVE ROAD	MOUNTAIN VISTA DRIVE	END
156	QUAIL RIDGE DRIVE	ARMSTRONGS DRIVE	PINEHURST DRIVE
157	QUIET MEADOW CIRCLE	END	RIVERBEND CIRCLE
158	RADCLIFFE CIRCLE	HIGINBOTHAM WAY	NOTRE DAME
159	RADCLIFFE CIRCLE	NOTRE DAME CIRCLE	CORNELL
160	RADCLIFFE CIRCLE	END	HIGINBOTHAM WAY
161	RAINBOW FALLS CIRCLE	END	RIVERBEND CIRCLE
162	RAMSGATE DRIVE	RIMPAU AVENUE	SWEET RAIN WAY
163	RAMSGATE DRIVE	SWEET RAIN WAY	MORNING STAR DRIVE
164	RAMSGATE DRIVE	MORNING STAR DRIVE	STAR CREST LANE
165	RIVERBEND CIRCLE	END	EAGLEROCK DRIVE
166	RIVERBEND CIRCLE	EAGLEROCK DRIVE	QUIET MEADOW CIRCLE
167	RIVERBEND CIRCLE	RAINBOW FALLS CIRCLE	GILBERT AVENUE
168	RIVERVIEW CIRCLE	END	DEERCREEK DRIVE
169	RIVERVIEW CIRCLE	DEERCREEK DRIVE	MCMACKIN DRIVE
170	SALEM DRIVE	BEGONIA WAY	WISTERIA WAY
171	SALEM DRIVE	GERANIUM WAY	VERMONT DRIVE
172	SALEM DRIVE	WISTERIA WAY	GERANIUM WAY
173	SALEM DRIVE	VERMONT DRIVE	NEW HAMPSHIRE DRIVE
174	SALEM DRIVE	MIRA VISTA WAY	BEGONIA WAY
175	SANDPIPER LANE	SWEET RAIN WAY	HEAVENLY WAY
176	SANTANA WAY	CONESTOGA STREET	TABER STREET
177	SANTANA WAY	FLORA SPEIGEL WAY	HUDSON AVENUE
178	SANTANA WAY	TWINLEAF LANE	KELLOGG AVENUE
179	SANTANA WAY	GILBERT AVENUE	GLICKMAN COURT
180	SANTANA WAY	FULLERTON AVENUE	GILBERT AVENUE
181	SANTANA WAY	ORCHARD CREST LANE	HIDDEN CREEK STREET
182	SANTANA WAY	HUDSON AVENUE	FULLERTON AVENUE
183	SANTANA WAY	GARRETSON AVENUE	TWINLEAF LANE
184	SANTANA WAY	GLICKMAN COURT	TABER STREET
185	SANTANA WAY	MAGNOLIA AVENUE	GARRETSON AVENUE
186	SANTANA WAY	HIDDEN CREEK STREET	FLORA SPEIGEL WAY
187	SANTANA WAY	KELLOGG AVENUE	ORCHARD CREST LANE
188	SCENIC CREST LANE	ORANGE HILL DRIVE	MOUNTAIN SHADOWS DRIVE
189	SHADOW CREST CIRCLE	MIRA VISTA WAY	END
190	SHERBORN STREET	MAGNOLIA AVENUE	END

191	SIXTH STREET	CARDIFF STREET (EB)	MAGNOLIA AVENUE
192	SIXTH STREET	CARDIFF STREET (WB)	PROMENADE AVENUE
193	SIXTH STREET	EL CAMINO AVENUE (EB)	CARDIFF STREET
194	SIXTH STREET	EL CAMINO AVENUE (WB)	CARDIFF STREET
195	SIXTH STREET	RADIO ROAD (WB)	EL CAMINO AVENUE
196	SIXTH STREET	RADIO ROAD (EB)	EL CAMINO AVENUE
197	SIXTH STREET	EL SOBRANTE ROAD (WB)	RADIO ROAD
198	SIXTH STREET	PROMENADE AVENUE (WB)	CITY LIMITS
199	SIXTH STREET	PROMENADE AVENUE (EB)	CITY LIMITS
200	SIXTH STREET	EL SOBRANTE ROAD (EB)	RADIO ROAD
201	SONRISA DRIVE	CHASE DRIVE	PACIFIC ROAD
202	STAR CREST LANE	WHISPERING WIND LANE	MISTY STREAM WAY
203	STAR CREST LANE	MISTY STREAM WAY	MOUNTAIN VISTA DRIVE
204	STAR CREST LANE	MOUNTAIN VISTA DRIVE	RAMSGATE DRIVE
205	SUMMERPLACE COURT	MIRA VISTA WAY	GILBERT AVENUE
206	SWEET RAIN CIRCLE	BIRDSONG LANE	SANDPIPER LANE
207	SWEET RAIN CIRCLE	SANDPIPER LANE	WHISPERING WIND LANE
208	SWEET RAIN CIRCLE	NANDINA COURT	RAMSGATE DRIVE
209	SWEET RAIN CIRCLE	WHISPERING WIND LANE	MISTY STREAM
210	SWEET RAIN CIRCLE	RAMSGATE DRIVE	END
211	SWEET RAIN CIRCLE	MISTY STREAM WAY	NANDINA COURT
212	TABER ROAD	CALVERT STREET	GILBERT AVENUE
213	TABER ROAD	HIGINBOTHAM WAY	HEAVENLY WAY
214	TABER STREET	DEERCREEK DRIVE	GILBERT AVENUE
215	TABER STREET	GILBERT AVENUE	PECOS STREET
216	TABER STREET	PECOS STREET	SANTANA WAY
217	TABER STREET	SANTANA WAY	RIMPAU AVENUE
218	TABER STREET	RIMPAU AVENUE	HEAVENLY WAY
219	TABER STREET	HEAVENLY WAY	NOTRE DAME WAY
220	TABER STREET	NOTRE DAME WAY	CALIFORNIA AVENUE
221	TABER STREET	FULLERTON AVENUE	DEERCREEK DRIVE
222	TAFT CIRCLE	END	JOHNSON LANE
223	TAFT LANE	JEFFERSON CIRCLE	RIMPAU AVENUE
224	TAFT LANE	JOHNSON LANE	JEFFERSON CIRCLE
225	TAROCCO DRIVE	CHASE DRIVE	BOUQUET CIRCLE
226	TAROCCO DRIVE	CHINOTTO CIRCLE	TROVITA DRIVE
227	TAROCCO DRIVE	BOUQUET CIRCLE	JOHNNY CASH DRIVE
228	TAROCCO DRIVE	JOHNNY CASH DRIVE	CHINOTTO CIRCLE
229	THACKER DRIVE	CARTER LANE	CHASE DRIVE
230	TOUMEY LANE	PIMPERNEL DRIVE	GAMBEL DRIVE
231	TOUMEY LANE	LACEY OAK DRIVE	PIMPERNEL DRIVE
232	TRADEMARK CIRCLE	MAGNOLIA AVENUE	END
233	TRAILSIDE CIRCLE	END	GILBERT AVENUE
234	TROVITA DRIVE	TAROCCO DRIVE	FULLERTON AVENUE
235	TWINLEAF LANE	LACEY OAK DRIVE	GAMBEL DRIVE
236	TWINLEAF LANE	SANTANA WAY	LACEY OAK DRIVE
237	VERMONT DRIVE	NEW ENGLAND DRIVE	SALEM DRIVE
238	WHISPERING TREE LANE	HONEYSUCKLE CIRCLE	MARIGOLD WAY
239	WHISPERING WIND LANE	STARCREST LANE	HONEYSUCKLE CIRCLE
240	WHISPERING WIND LANE	MARIGOLD WAY	CALIFORNIA AVENUE
241	WHISPERING WIND LANE	SWEET RAIN WAY	HEAVENLY WAY
242	WHISPERING WIND LANE	HEAVENLY WAY	STAR CREST LANE
243	WINDSOR CIRCLE	HYDE PARK COURT	END
244	WISTERIA WAY	SALEM DRIVE	FOOTHILL PARKWAY
245	WOODHOLLOW CIRCLE	END	MCMACKIN DRIVE