

PARCEL MAP 37949

PARCEL 2 OF PARCEL MAP, IN THE CITY OF CORONA, COUNTY OF RIVERSIDE, STATE OF CALIFORNIA, AS PER MAP RECORDED IN BOOK 55 PAGES 79 AND 80 OF PARCEL MAPS, RIVERSIDE COUNTY RECORDS.
ASSESSOR'S PARCEL NUMBER: 120-020-005-4

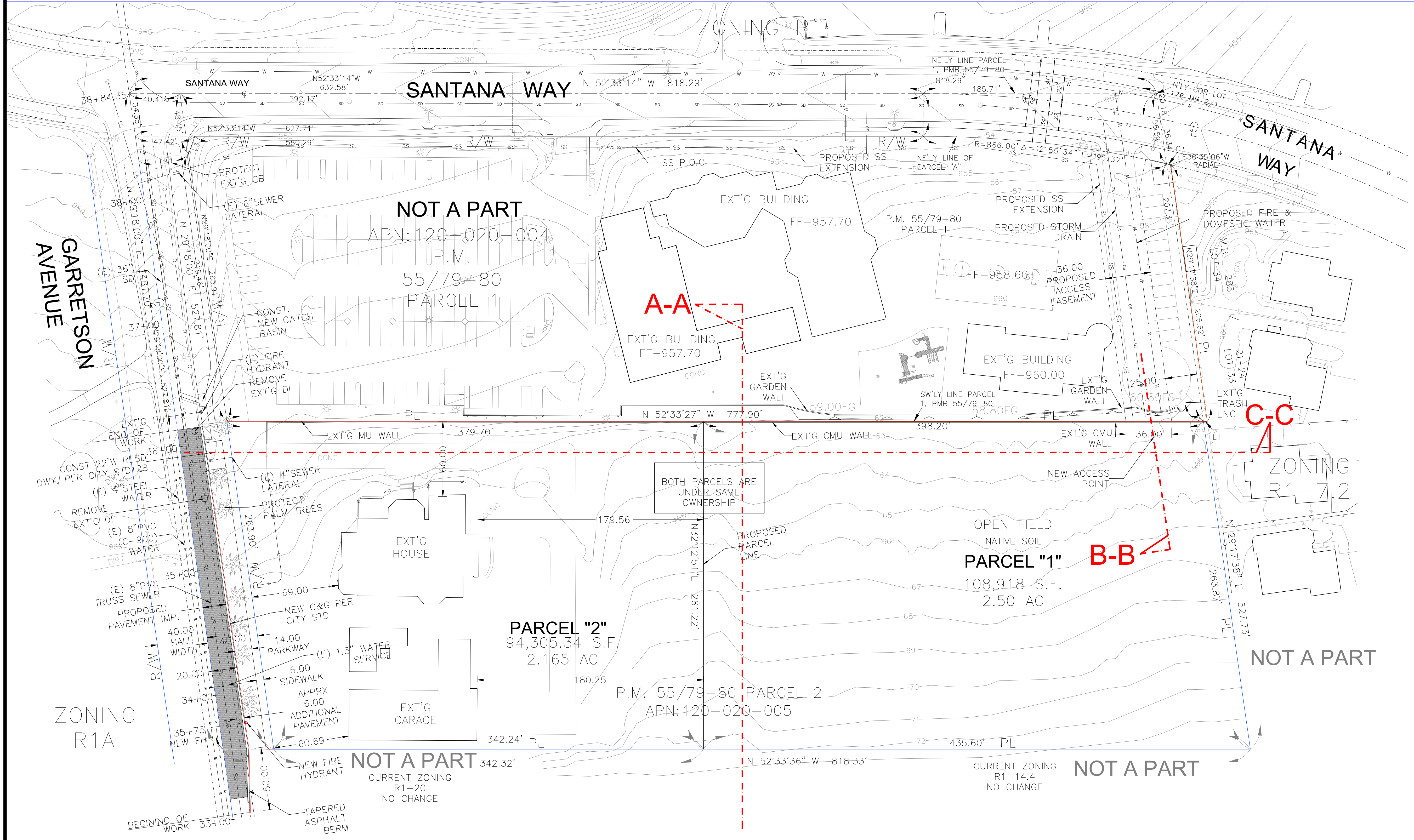

PARCEL TABLE:
PARCEL #1 = 94,305 SF (2.165 AC)
PARCEL #2 = 108,918 SF (2.50 AC)

APPREVIATION:
TC = TOP OF CURB
C&G = CURB & GUTTER
CB = CATCH BASIN
SS = SANITARY SEWER
W = WATER
SD = STORM DRAIN
G = GAS
FH = FIRE HYDRANT
FF = FINISH FLOOR
S.F. = SQUARE FOOT
AC = ACRE

PL = PROPERTY LINE
R/W = RIGHT OF WAY

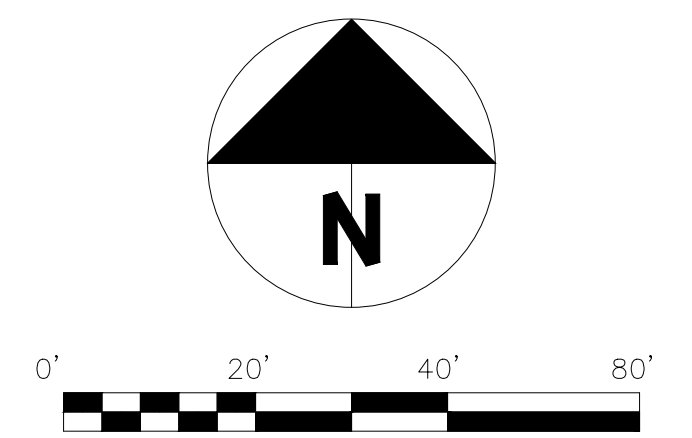

File: C:\Users\jgarcia\OneDrive\Documents\Parcel Map 37949.dwg, Sheet: 14/03/2024 10:46:41 AM (Rev) Printed: 3/21/2024 5:44 PM

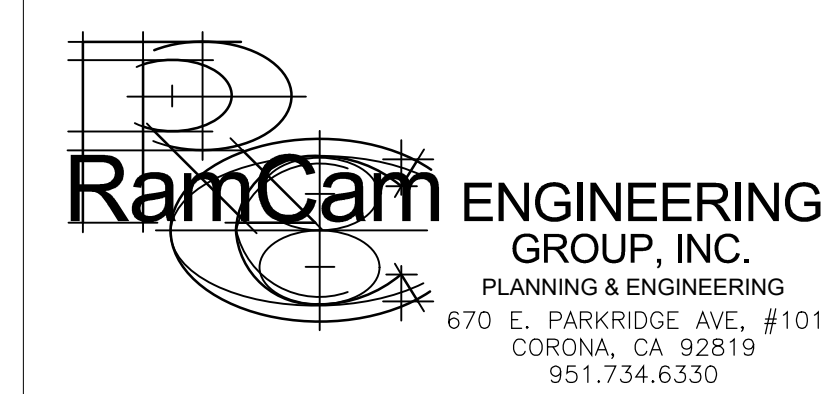
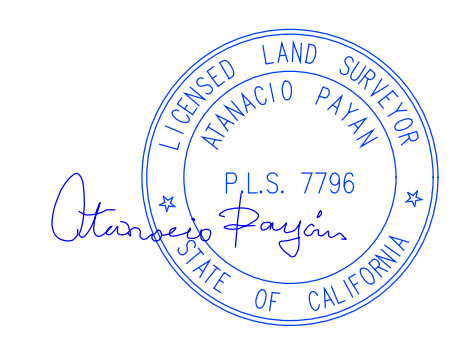

| | |
|----------------|--------------------------------------|
| CITY OF CORONA | |
| TITLE: | PARCEL MAP 37949 |
| OWNER NAME: | MOHAMMED S. BAIG |
| OWNER ADDRESS: | 2425 GARRETSON AVE, CORONA, CA 92681 |
| DATE: | 01/03/2024 |
| SHEET 2 OF 3 | |