

City of Corona - Geographic Information System

Parcel Information Report

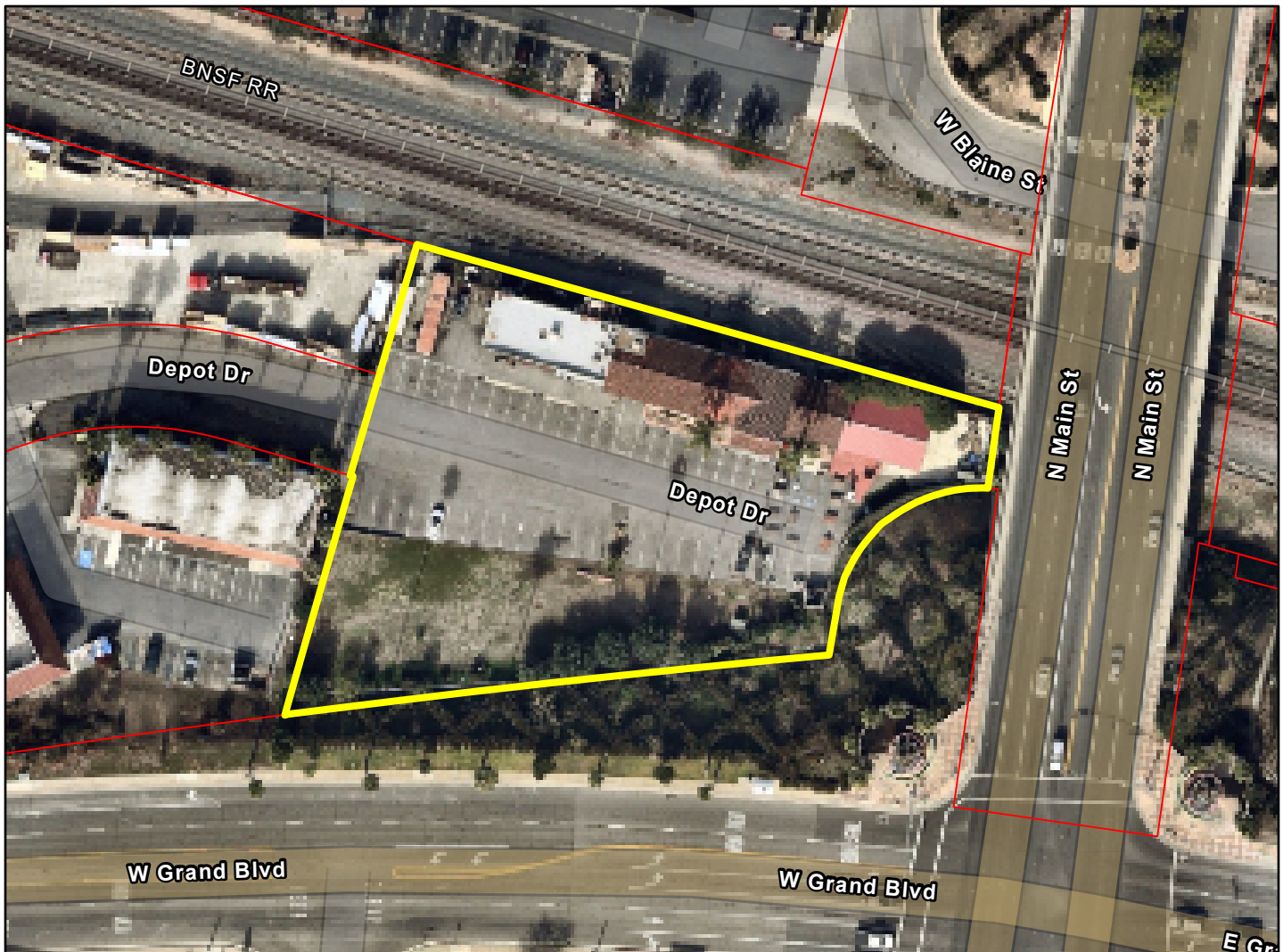

Information from City of Corona GIS:

Assessor Parcel Number:	119320039
Address:	150 DEPOT DR CORONA CA 92882
Community Name:	CORONA
Tract/Parcel Map:	PM 23258
Lot/Parcel:	Parcel 4
Zoning:	TC
Zoning Description:	COMMERCIAL
General Plan:	GC
Existing Land Use:	QP
Community Development Block Group:	Yes
Fire Severity Zone:	NO

Information from Riverside County Assessor:

Owner:	TAMARA L.
Mailing Address:	P O BOX 617 ZEPHYR COVE NV
Acers:	1.09
Year Built:	1776
Living Area (sq ft):	
Bedrooms:	
Baths:	
Record Type:	PM 161/3
Assessed Property Value:	\$252,204.00
Assessed Improvement Value:	\$84,066.00
Previous APN:	119320033, 119320035



DISCLAIMER: All data included on this report or in any way obtained from the City of Corona GIS is for general information only. The City of Corona is not responsible for any error or omissions. For more information please contact City of Corona Geographic Information Services Department at (951) 279 - 3526 or GIS@Corona.gov

EXHIBIT 2