

To: Neighbors on Ferndale Dr & Ferndale Ct. along South Wall

From: A&E Consultants & Poppybend LLC

Re: Landscaping Along Common Border

We would like to get some input from you on your preference of the kind of landscaping you would prefer along our common border (behind the wrought iron fence on our property). We will try to accommodate your preference where we can. Below is a depiction of the landscaping and cross-section of both homes.

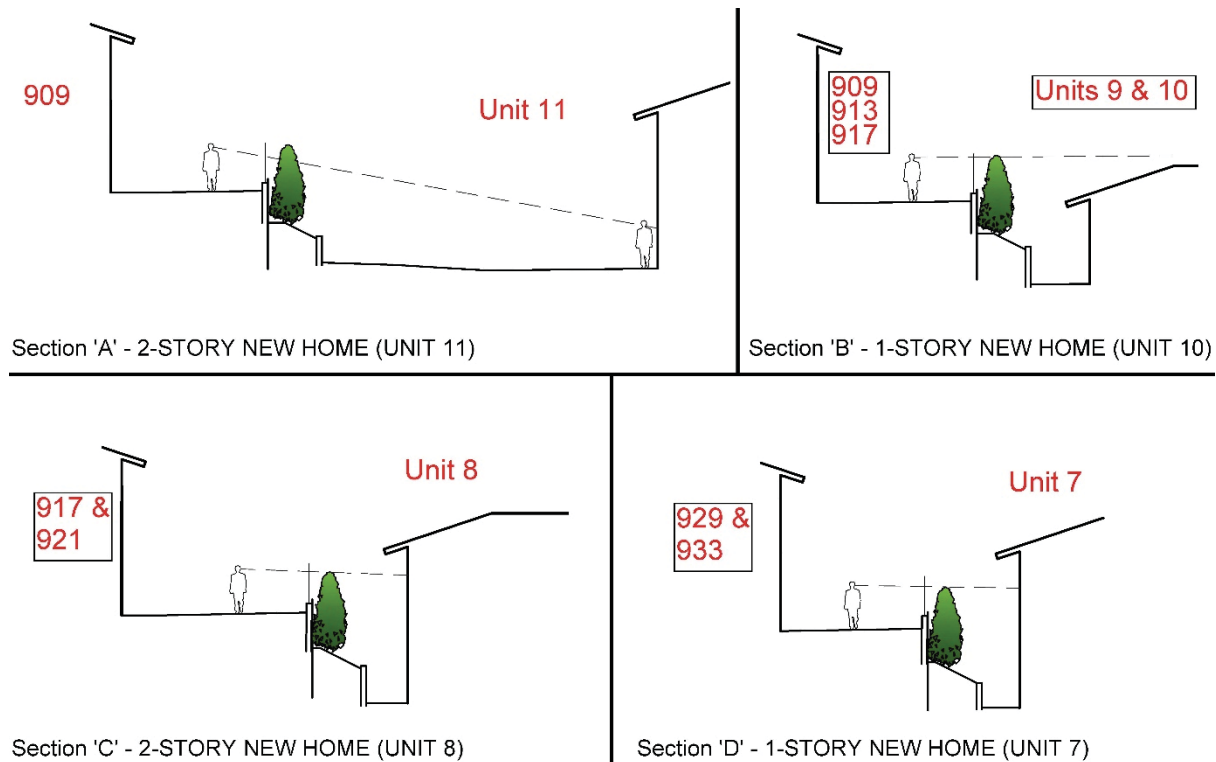

For the type of landscaping, we are currently planning to have 2 different heights of plants / shrubs. One kind will grow so that there's about 2 feet of coverage on the wrought iron fence and the other kind will have about 5 feet of coverage. The 2nd page provides guidance on where your home is situated in relation to the new homes to be developed. Please let us know if you have any questions (mkim@a-econsultants.com Phone: 714-671-0005).

Detach below and mail back in pre-stamped envelope

Name: _____

Address: _____ Ferndale Dr

Preference (Please mark with X):

1) Plant / Shrub (Approx. 2' coverage): _____

2) Plant / Shrub (Approx. 5' coverage): _____

3) No Preference" _____

Comments:

