



City of Corona Water Meter Downsize Request Form

Service Address:	
Existing Water Meter Size:	Does the building have fire sprinklers? Yes / No / N.A./ Not Sure
Furthest water fixture or appliance, and distance to the water meter:	
Does the building have a pressure reducing valve (PRV)? Yes / No / N.A./ Not Sure	
Existing Water Supply Size (from the meter to the building):	
Contact Phone Number and/ or Email:	
Instructions: Provide the total number of existing water fixtures for the entire property. Multiply the number of water fixtures by the given water fixture unit (WFU) number. Sum the Total Fixture Unit Values to get the Total Fixture Units. If you are not able to determine where a water fixture or appliance fits, list it in the notes below.	

WATER FIXTURE UNIT TABLE

Plumbing Fixture/Appliance	WFU/Fixture		Existing Fixtures		Total Fixture Unit Value
Bathtub or Combination Bath/Shower (fill)	4	X		=	
¾" Bathtub Fill Valve	10	X		=	
Bidet	1	X		=	
Clothes washer	4	X		=	
Dental Unit, cuspidor*		X		=	
Dishwasher, domestic	1.5	X		=	
Drinking Fountain or Water Cooler	0.5	X		=	
Hose Bibb	2.5	X		=	
Hose Bibb, each additional*	1	X		=	
Lavatory (i.e. bathroom sink)	1	X		=	
Lawn Sprinkler, each head*	1	X		=	
Mobile Home, each (minimum)*	12	X		=	
Sinks		X		=	
Bar	1	X		=	
Clinic Faucet*		X		=	
Clinic Flushometer Valve with or without faucet*		X		=	
Kitchen, domestic with or without dishwasher	1.5	X		=	
Laundry	1.5	X		=	
Service or Mop Basin	1.5	X		=	
Washup, each set of faucets*		X		=	
Shower, per head	2	X		=	
Urinal, 1.0 GPF Flushometer Valve *		X		=	
Urinal, greater than 1.0 GPF Flushometer Valve*		X		=	
Urinal, flush tank	2	X		=	
Wash Fountain, circular spray*		X		=	
Water Closet, 1.6 GPF Gravity Tank	2.5	X		=	
Water Closet, 1.6 GPF Flushometer Tank	2.5	X		=	
Water Closet, 1.6 GPF Flushometer Valve*		X		=	
Water Closet, greater than 1.6 GPF Gravity Tank	3	X		=	
Water Closet, greater than 1.6 GPF Flushometer Valve*		X		=	
Total Fixture Units				=	

*Refer to the 2019 California Plumbing Code Chapter 6 Table 610.3 for additional notes and water fixture unit calculations.

NOTES:

Owner's Statement: "I hereby certify that the above information is accurate to the best of my knowledge. I understand that if at a later date I wish to increase to a larger size meter, I must upgrade to a new water meter pursuant to State of California Uniform Plumbing Code and City of Corona Standard Plans and Design Standards and all costs associated with the upgrade shall be my responsibility. "	
Owner's Signature: _____	Date: _____
Print Name: _____	

Office Use Only

Existing Water Meter: _____	Reviewed By: _____
New Water Meter: _____	Date: _____

Combination Bath / Shower



Bidet



Hose Bibb



Bar Sink



Laundry Sink



Shower, Per Head



Gravity Tank, Water Closet



Flushometer Tank, Water Closet



Flushometer Tank, Urinal



Gravity Tank, Urinal



Lavatory



Pressure Reducing Valve

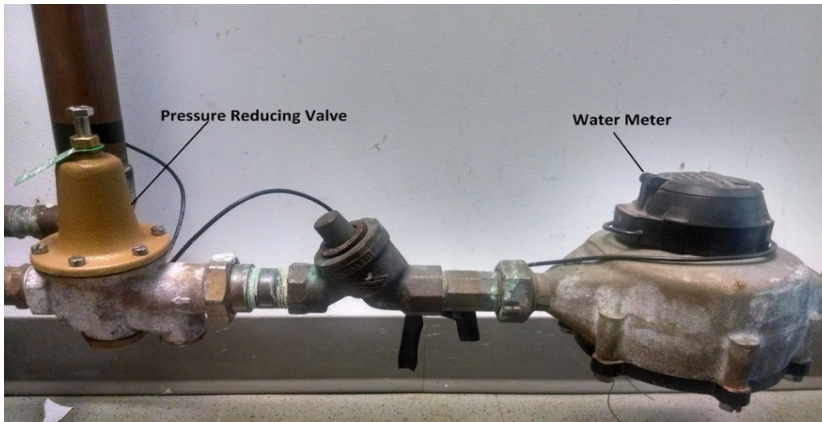

Residential Fire Sprinklers

