

# Scope of Work

- A** NEW S/F NON-ILLUM. MONUMENT SIGN
- B** NEW S/F NON-ILLUM. WAYFINDING SIGN

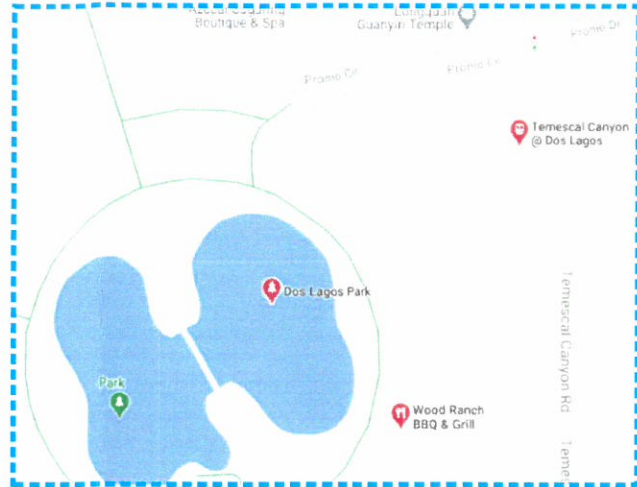

VICINITY MAP

**NOTE:**  
ALL NEW SIGNAGE TO CONNECT  
TO CLIENT PROVIDED ELECTRICAL  
CIRCUITS

**REXCO CORONA - CORONA, CA. - SITE PLAN**  
SCALE: 1" = 60'-0"

THIS IS AN ORIGINAL UNPUBLISHED DRAWING CREATED FOR YOUR PERSONAL USE IN CONNECTION WITH A PROJECT PLANNED FOR YOU BY NSMC. IT IS NOT TO BE SHOWN OUTSIDE YOUR ORGANIZATION NOR USED, REPRODUCED, COPIED OR EXHIBITED IN ANY FASHION UNLESS AUTHORIZED IN WRITING BY AN OFFICER OF NSMC

**National Sign & Marketing Corporation**  
13580 5th St., Chino, CA 91710  
Tel 909.591.4742 Fax 909.591.9792  
e-mail : sales@nsmc.com  
Lic# 745030 - Exp. 01/31/22

**Project:** REXCO CORONA - Vista Dos Lagos  
**Address:** DOS LAGOS DR. & TEMESCAL CANYON RD. CORONA, CA 92883  
**Phone:** \_\_\_\_\_ **Account Mgr.** S. Rosenbloom  
**Designer:** Araiza, G. **Scale:** Noted **Date:** 02/02/2021

**Client Approval:** \_\_\_\_\_  
**Date:** \_\_\_\_\_

This sign intended to be in accordance with the requirements of Article 600 of the National Electrical Code and/or other applicable local codes. This includes proper grounding and bonding of this sign.

\_\_\_\_\_

**Drawing Number**  
**29064**

**VISEO**  
ELECTRONIC SIGNS

**EXHIBIT 3.H**



**Specifications:**

MAIN CABINET	
MAIN CABINET:	2" X 2" X 3/16" ALUMINUM ANGLE FRAME SKINNED WITH .063 ALUMINUM WITH LIGHT TEX-COTE FINISH PAINTED 4 DIFFERENT PROJECT COLORS AS SHOWN WITH 1/2" WHITE ACRYLIC COPY STUD MOUNTED TO PANELS. CENTER ID LOGO TO BE DIGITAL PRINT APPLIED FIRST SURFACE
COPY:	"VISTA" 1/2" ACRYLIC #7328 FCO "DOS LAGOS" TO BE ROUTED OUT WITH WHITE ACRYLIC BACK UP.
ARCHITECTURAL GRAPHIC	
LATTICE:	D/F .090 ROUTED OUT ALUMINUM BETWEEN 1" X 4" X 1/8" ALUMINUM REC. FRAME PAINTED SATIN BLACK WITH SMOOTH FINISH WITH A CLEAR POLYCARBONATE PANEL SANDWICHED IN BETWEEN.
TENANT PANELS	
TENANTS:	3" DEEP X .080" PAN FORMED FACES PAINTED BURGANDY (TBD) SMOOTH FINISH WITH 1/2" WHITE ACRYLIC COPY STUD MOUNTED TO PANELS

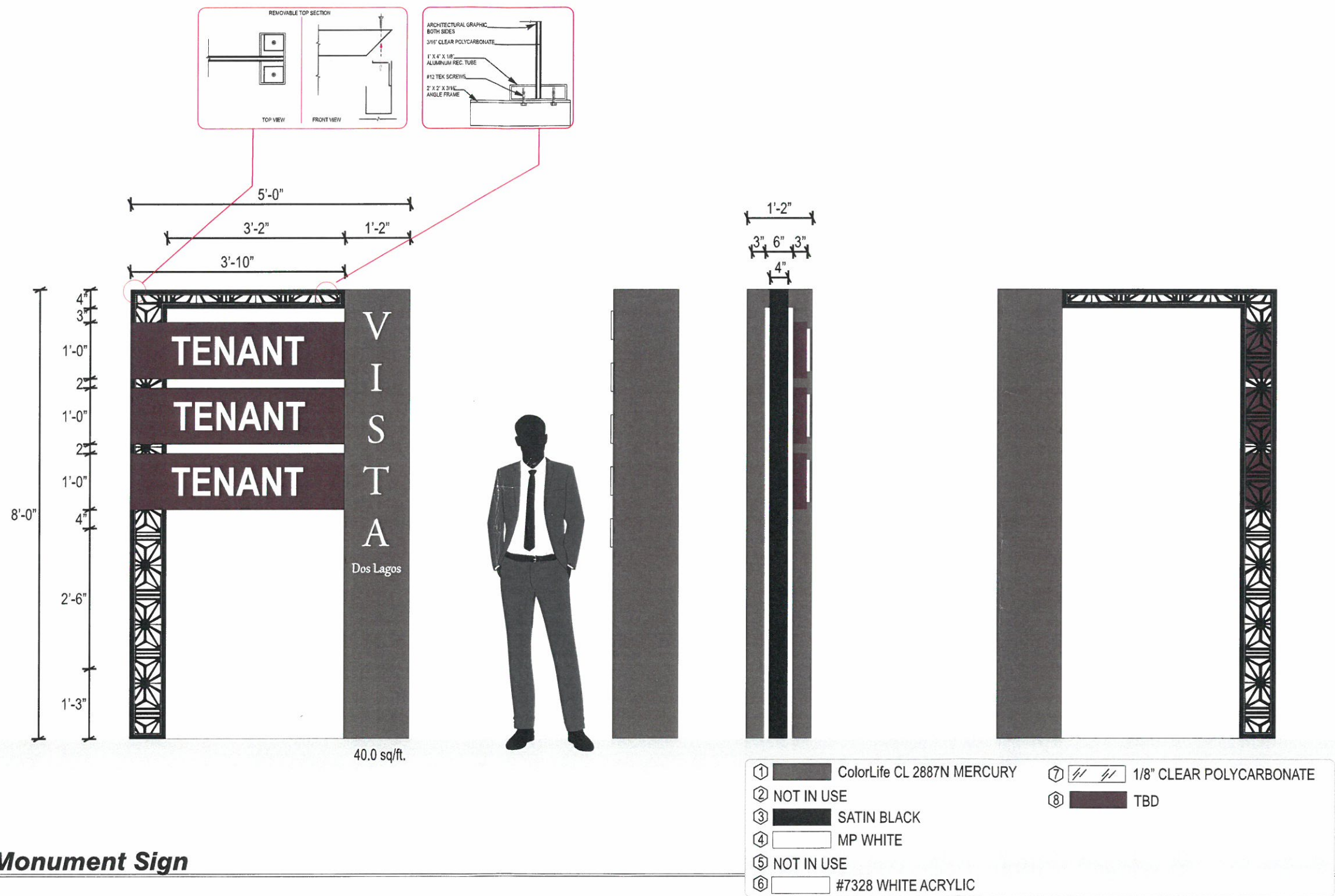

**A** NEW S/F NON-ILLUM. MAIN ENTRY SIGN

**New S/F Non-Illuminated Monument Sign**

SCALE: 1/2" = 1'-0"

THIS IS AN ORIGINAL UNPUBLISHED DRAWING CREATED FOR YOUR PERSONAL USE IN CONNECTION WITH A PROJECT PLANNED FOR YOU BY NSMC. IT IS NOT TO BE SHOWN OUTSIDE YOUR ORGANIZATION NOR USED, REPRODUCED, COPIED OR EXHIBITED IN ANY FASHION UNLESS AUTHORIZED IN WRITING BY AN OFFICER OF NSMC

**National Sign & Marketing Corporation**  
13580 5th St., Chino, CA 91710  
Tel 909.591.4742 Fax 909.591.9792  
e-mail : sales@nsmc.com  
Lic# 745030 - Exp. 01/31/22

**Project:** REXCO CORONA - Vista Dos Lagos  
**Address:** DOS LAGOS DR. & TEMESCAL CANYON RD. CORONA, CA 92883  
**Phone:** \_\_\_\_\_ **Account Mgr.** S. Rosenbloom  
**Designer:** Araiza, G. **Scale:** Noted **Date:** 02/02/2021

**Client Approval:** \_\_\_\_\_  
Date: \_\_\_\_\_  
This sign intended to be in accordance with the requirements of Article 600 of the National Electrical Code and/or other applicable local codes. This includes proper grounding and bonding of this sign.

\_\_\_\_\_

**Drawing Number**  
**29064**

**VISEO**  
ELECTRONIC SIGNS



Specifications:

MAIN CABINET:		MAIN CABINET
		1.5" X 1.5" X 1/8" ALUMINUM ANGLE FRAME SKINNED WITH .063 ALUMINUM WITH LIGHT TEX-COTE FINISH PAINTED DIFFERENT COLORS AS SHOWN.
LATTICE:		DECORATIVE MESH ELEMENT
		D/F .090 ROUTED OUT ALUMINUM BETWEEN 2" X 4" X 1/8" ALUMINUM REC. FRAME PAINTED SATIN BLACK WITH SMOOTH FINISH WITH A CLEAR POLYCARBONATE PANEL SANDWICHED IN BETWEEN.
TENANTS:		TENANT PANELS
		1/2" WHITE ACRYLIC PAINTED AS SHOWN WITH 3M WHITE VINYL AND ARROW GRAPHICS APPLIED FIRST SURFACE. STUD MOUNTED TO SIGN FACE.

ALL WIRING & COMPONENTS TO MEET U.L. STANDARDS

- ① ColorLife CL 2887N MERCURY
- ② ColorLife CL 3216A BRAINCHILD
- ③ #7328 WHITE ACRYLIC
- ④ SATIN BLACK
- ⑤ 3M 7725-10 WHITE VINYL
- ⑥ 3M 7725-12 BLACK VINYL

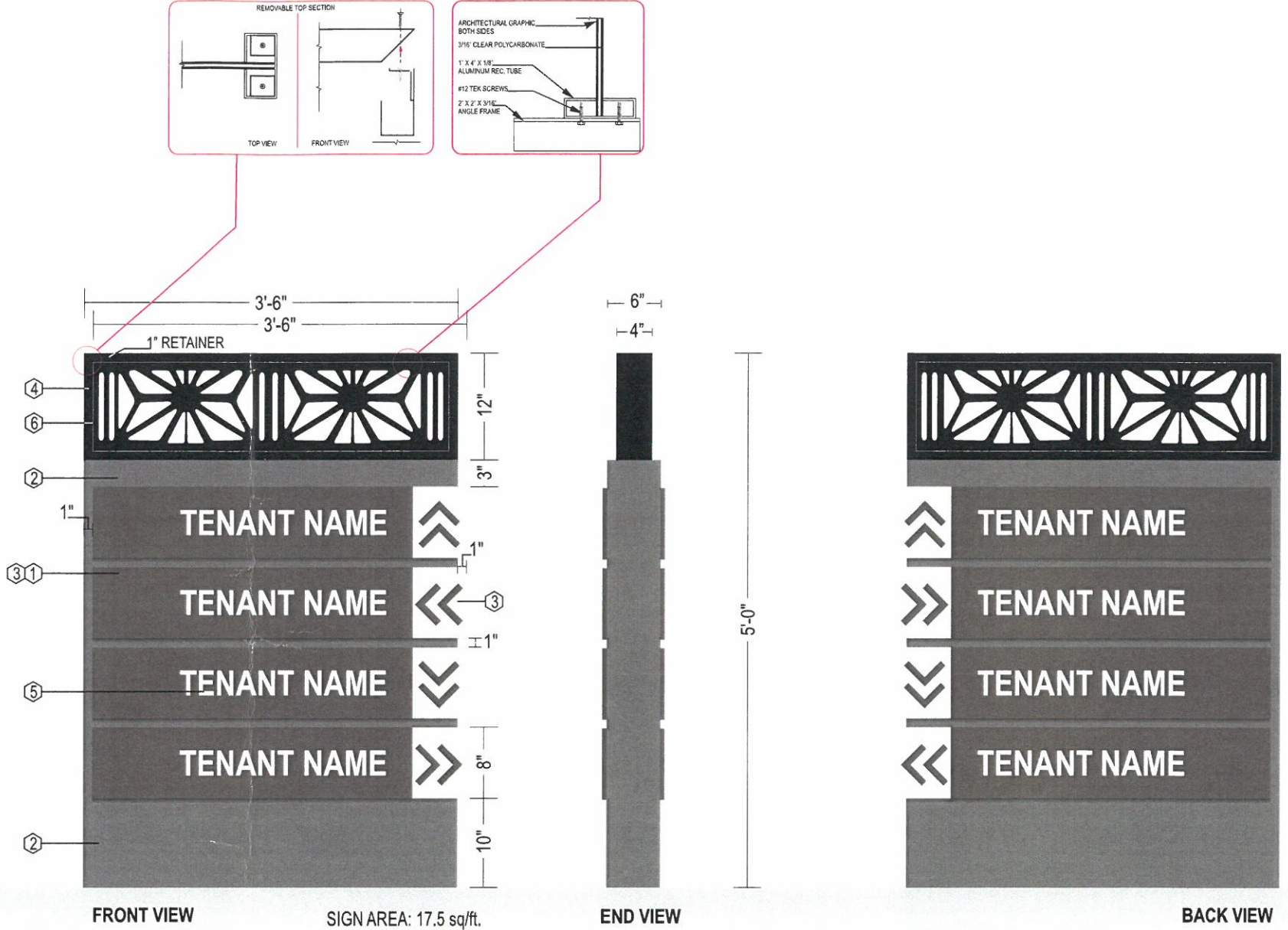

B NEW D/F NON-ILLUM. WAYFINDING SIGN

NEW D/F NON-ILLUMINATED WAYFINDING SIGN

SCALE: 3/4" = 1'-0"

THIS IS AN ORIGINAL UNPUBLISHED DRAWING CREATED FOR YOUR PERSONAL USE IN CONNECTION WITH A PROJECT PLANNED FOR YOU BY NSMC. IT IS NOT TO BE SHOWN OUTSIDE YOUR ORGANIZATION NOR USED, REPRODUCED, COPIED OR EXHIBITED IN ANY FASHION UNLESS AUTHORIZED IN WRITING BY AN OFFICER OF NSMC



**National Sign & Marketing Corporation**  
13580 5th St., Chino, CA 91710  
Tel 909.591.4742 Fax 909.591.9792  
e-mail : sales@nsmc.com  
Lic# 745030 - Exp. 01/31/22

**Project:** REXCO CORONA - Vista Dos Lagos

**Address:** DOS LAGOS DR. & TEMESCAL CANYON RD. CORONA, CA 92883

**Phone:** \_\_\_\_\_ **Account Mgr.** S. Rosenbloom

**Designer:** Araiza, G. **Scale:** Noted **Date:** 02/02/2021

**Client Approval:**

\_\_\_\_\_

**Date:** \_\_\_\_\_

This sign intended to be in accordance with the requirements of Article 600 of the National Electrical Code and/or other applicable local codes. This includes proper grounding and bonding of this sign.



\_\_\_\_\_

\_\_\_\_\_

\_\_\_\_\_

\_\_\_\_\_

\_\_\_\_\_

\_\_\_\_\_

\_\_\_\_\_

\_\_\_\_\_

\_\_\_\_\_

\_\_\_\_\_

**Drawing Number**

**29064**



**VISEO**  
ELECTRONIC SIGNS